Athens-Clarke County

The Official Zoning Map of Athens-Clarke County

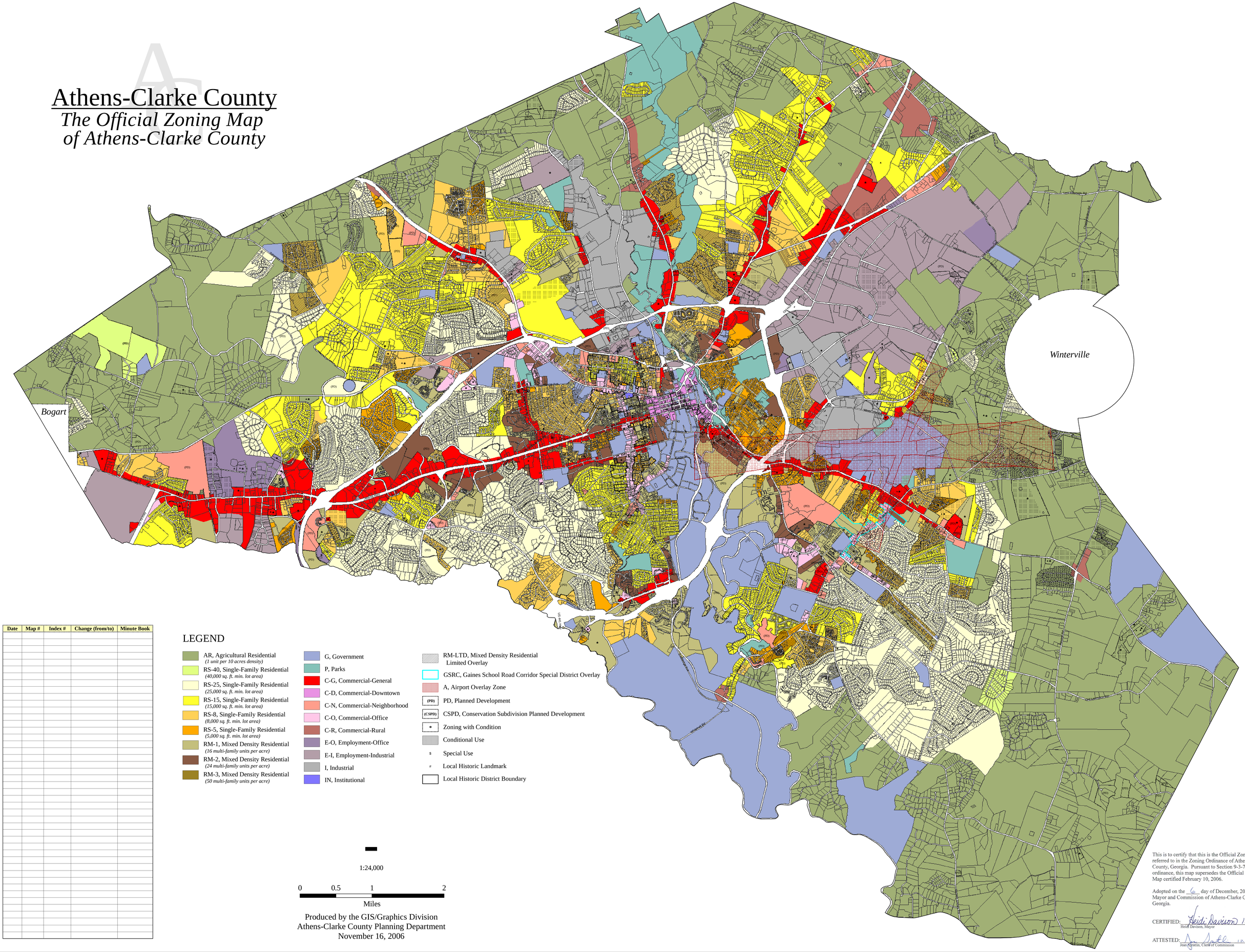

Date	Map #	Index #	Change (from/to)	Minute Book

LEGEND

- AR, Agricultural Residential *(1 unit per 10 acres density)*
- RS-40, Single-Family Residential *(40,000 sq. ft. min. lot area)*
- RS-25, Single-Family Residential *(25,000 sq. ft. min. lot area)*
- RS-15, Single-Family Residential *(15,000 sq. ft. min. lot area)*
- RS-8, Single-Family Residential *(8,000 sq. ft. min. lot area)*
- RS-5, Single-Family Residential *(5,000 sq. ft. min. lot area)*
- RM-1, Mixed Density Residential *(16 multi-family units per acre)*
- RM-2, Mixed Density Residential *(24 multi-family units per acre)*
- RM-3, Mixed Density Residential *(50 multi-family units per acre)*
- G, Government
- P, Parks
- C-G, Commercial-General
- C-D, Commercial-Downtown
- C-N, Commercial-Neighborhood
- C-O, Commercial-Office
- C-R, Commercial-Rural
- E-O, Employment-Office
- E-I, Employment-Industrial
- I, Industrial
- IN, Institutional
- RM-LTD, Mixed Density Residential Limited Overlay
- GSRC, Gaines School Road Corridor Special District Overlay
- A, Airport Overlay Zone
- (PD) PD, Planned Development
- (CSPD) CSPD, Conservation Subdivision Planned Development
- * Zoning with Condition
- Conditional Use
- $ Special Use
- # Local Historic Landmark
- Local Historic District Boundary

1:24,000

0 0.5 1 2

Miles

Produced by the GIS/Graphics Division
Athens-Clarke County Planning Department
November 16, 2006

This is to certify that this is the Official Zoning Map referred to in the Zoning Ordinance of Athens-Clarke County, Georgia. Pursuant to Section 9-3-7 of such ordinance, this map supersedes the Official Zoning Map certified February 10, 2006.

Adopted on the 6 day of December, 2006 by the Mayor and Commission of Athens-Clarke County, Georgia.

CERTIFIED: Heidi Davison 12-08-06
Heidi Davison, Mayor — Date

ATTESTED: 12-08-06
Jean Scarlin, Clerk of Commission — Date

S:\Planning\projects\OfficialZoning\December2006\ZoningMap.mxd